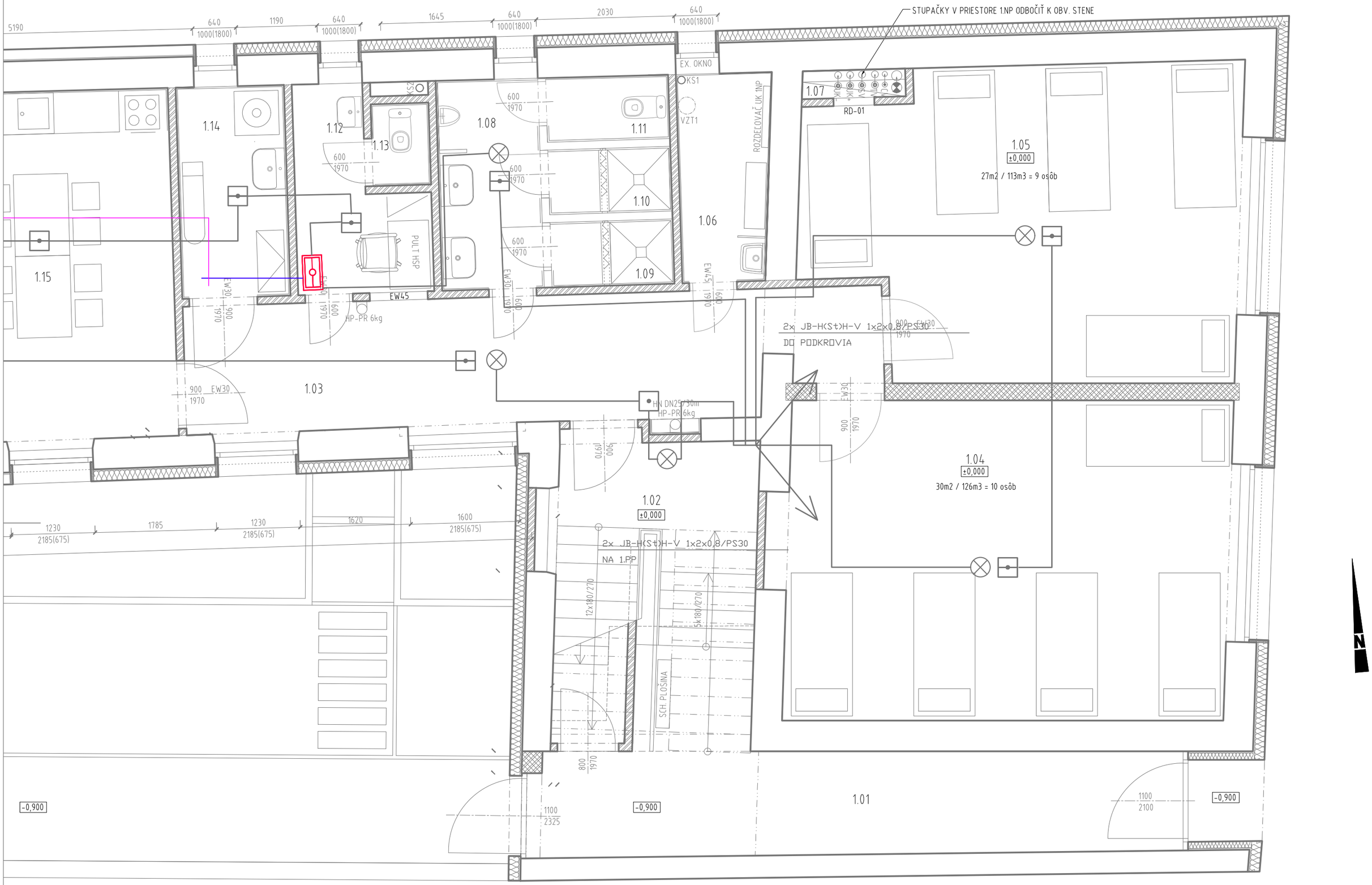PÔDORYS 1.NP (1:50)